

ELEVATION

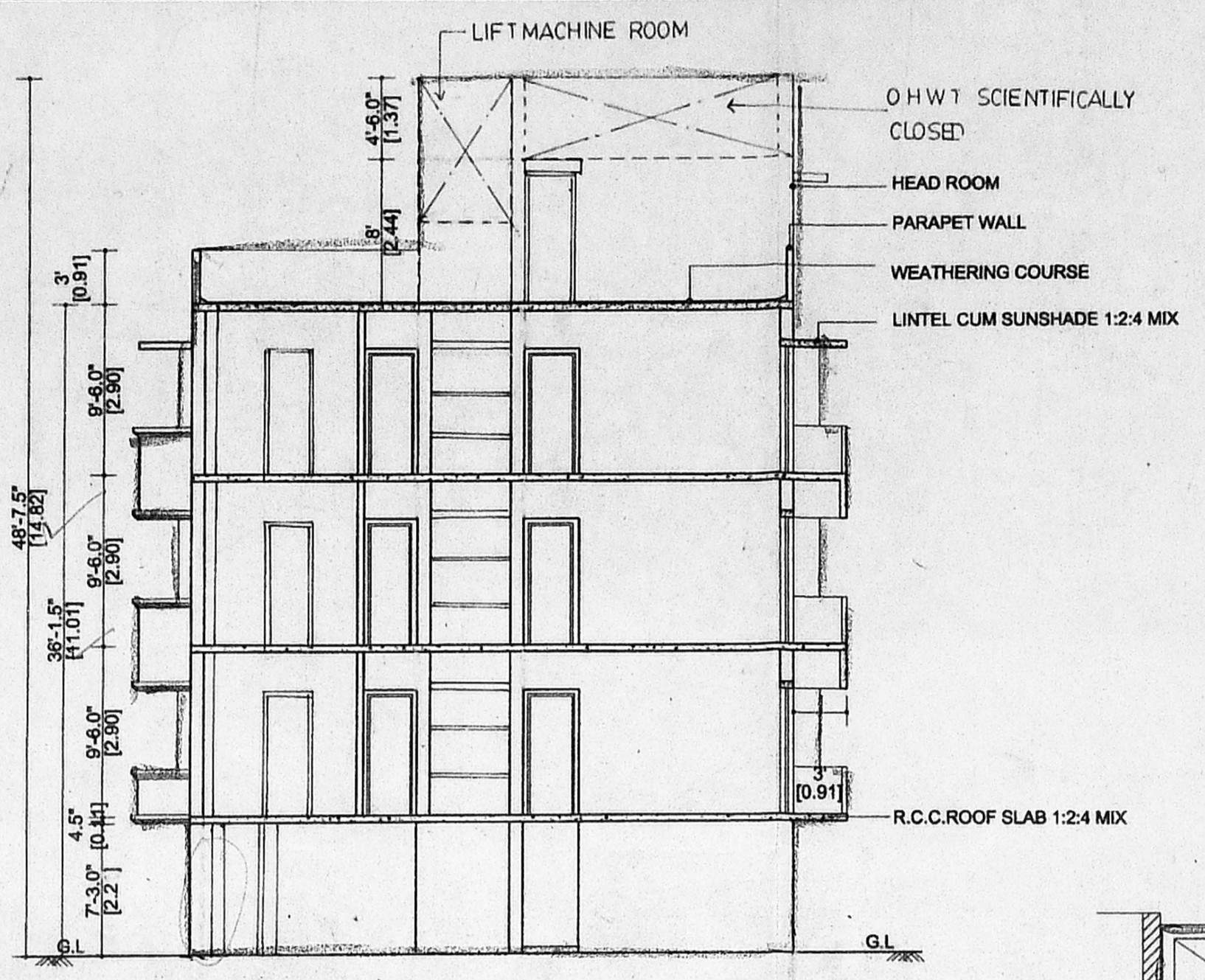

SECTION ON "XY"

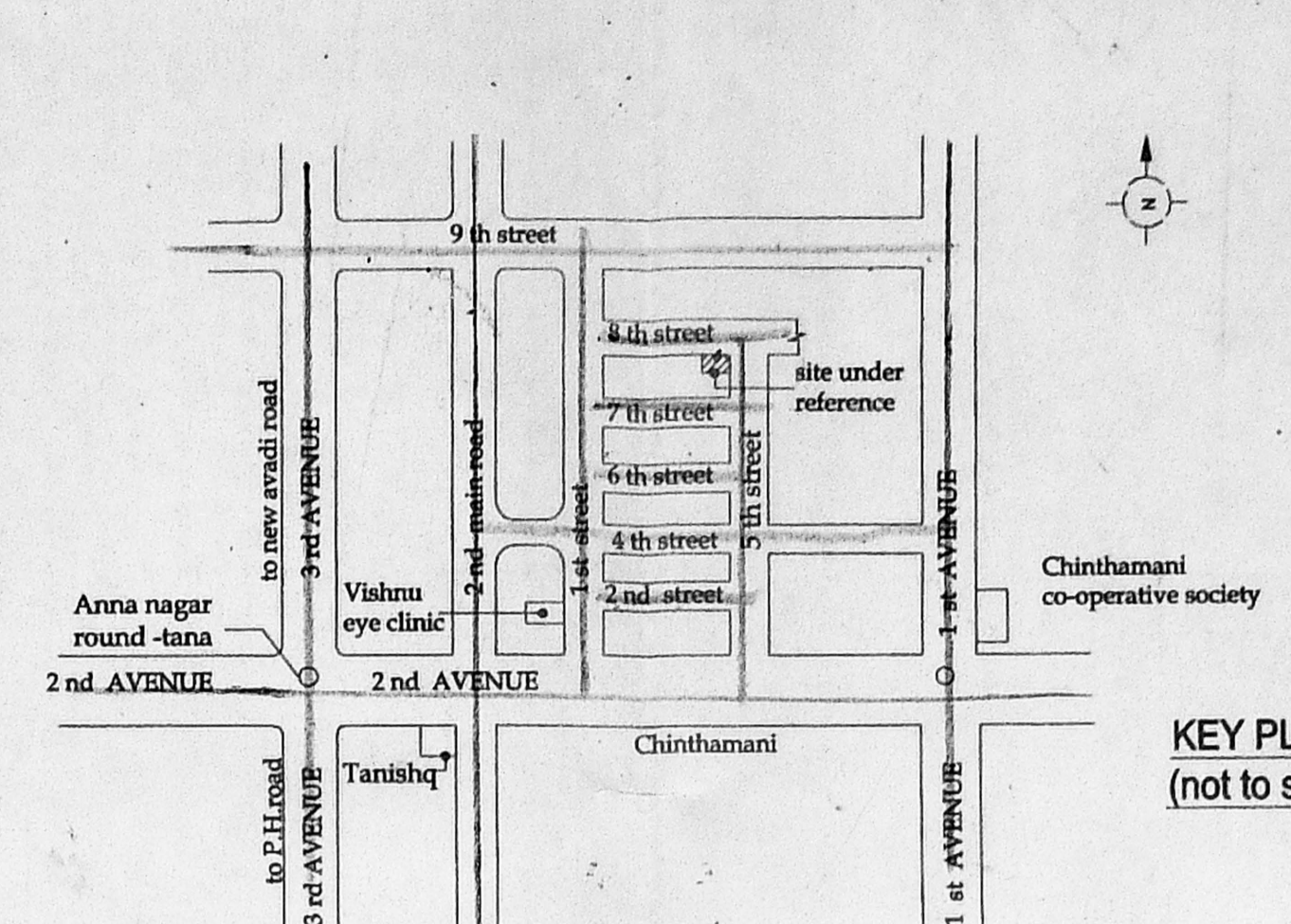

KEY PLAN (not to scale)

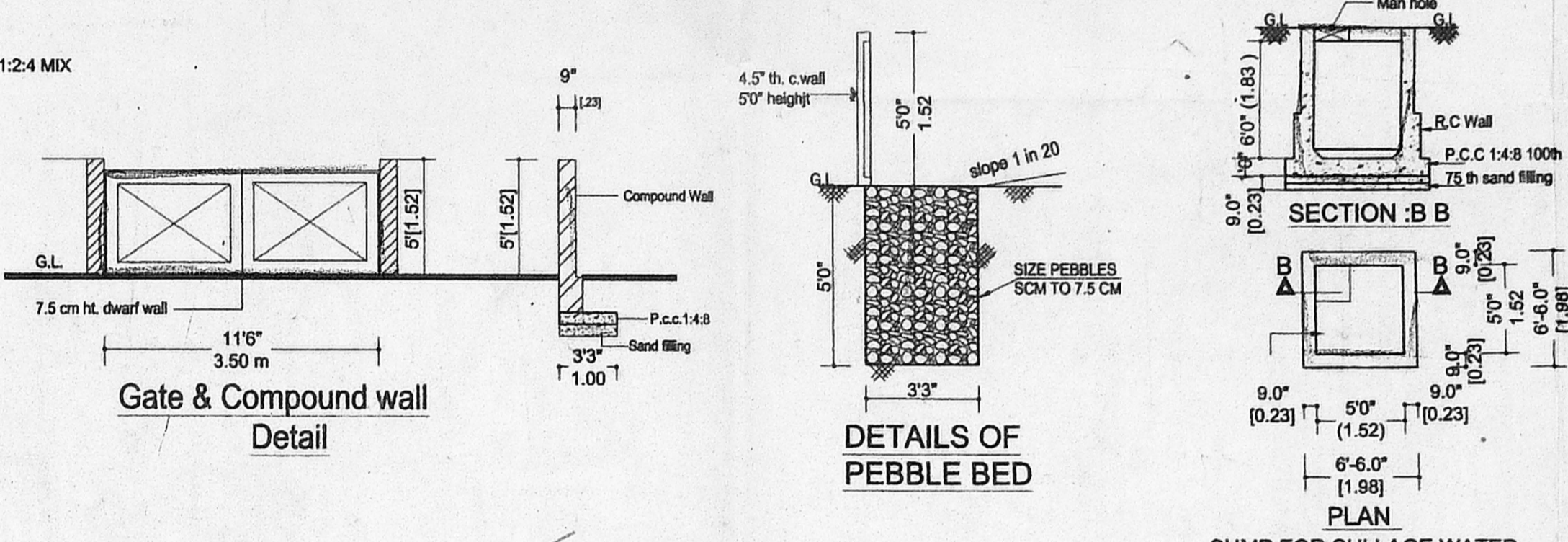

Gate & Compound wall Detail

DETAILS OF PEBBLE BED

SUMP FOR SULLAGE WATER

DETAILS OF COLUMN FOOTING

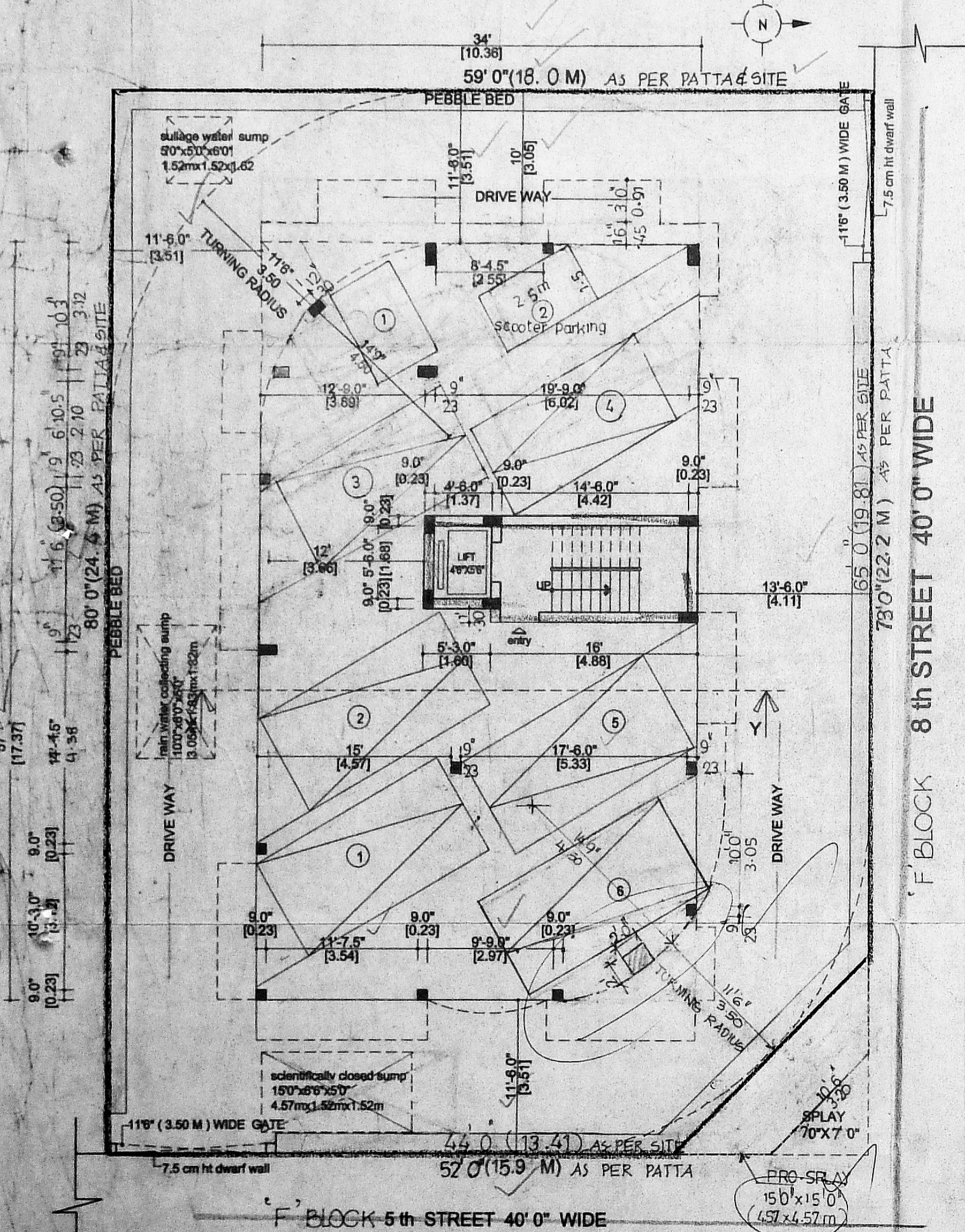

SITE CUM STILT FLOOR PLAN

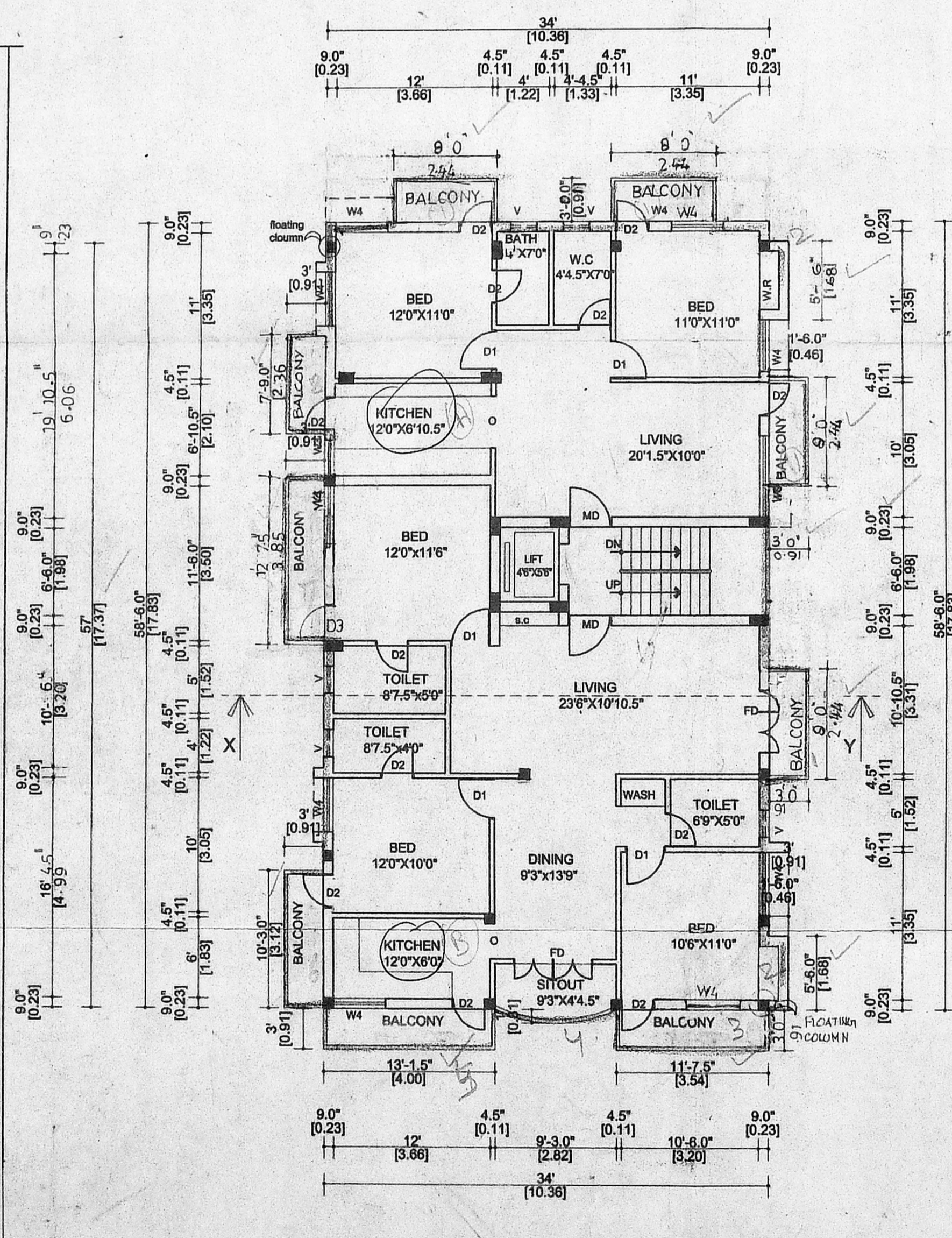

TYPICAL FLOOR PLAN (first/second & third)

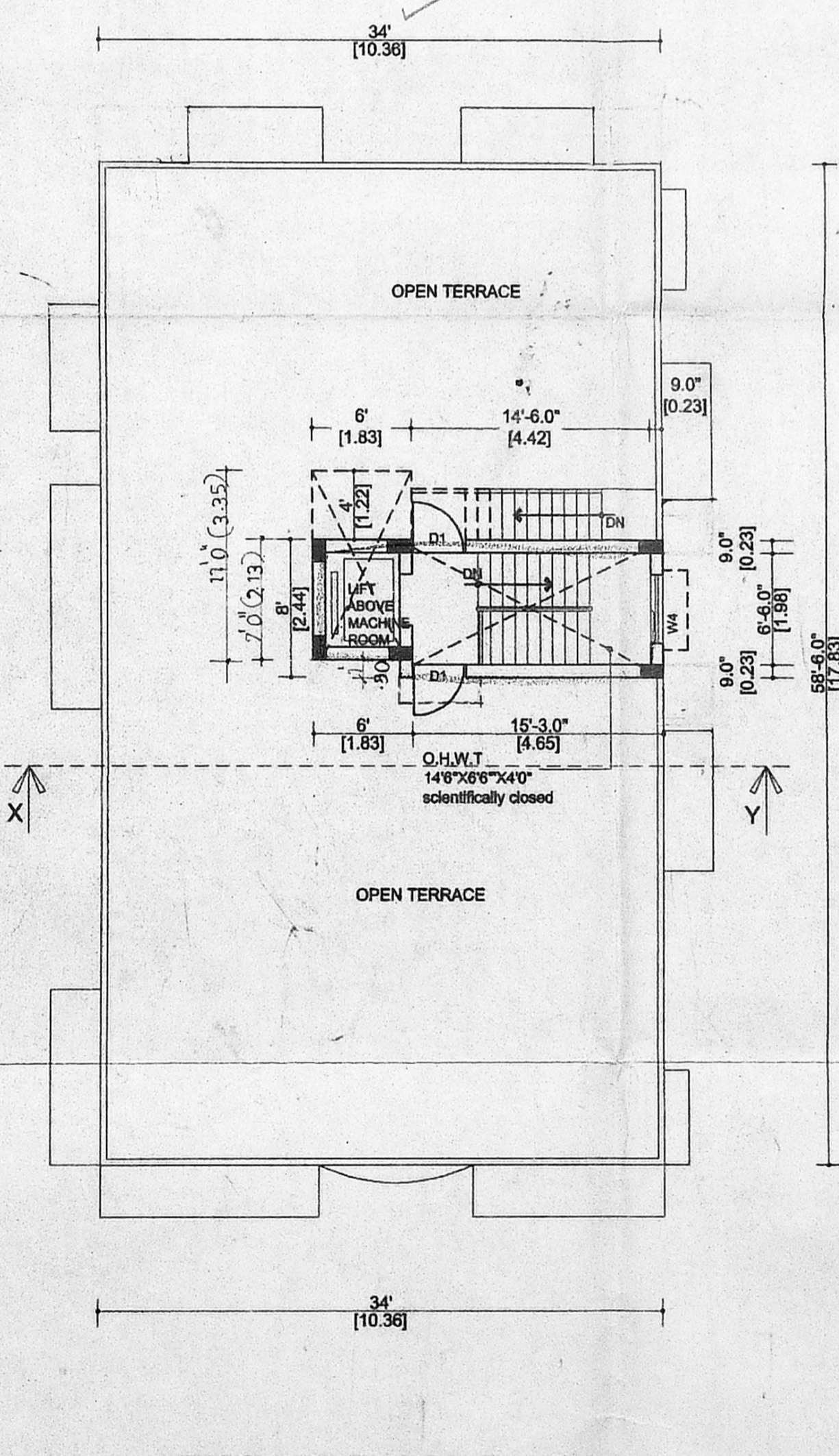

TERRACE FLOOR PLAN

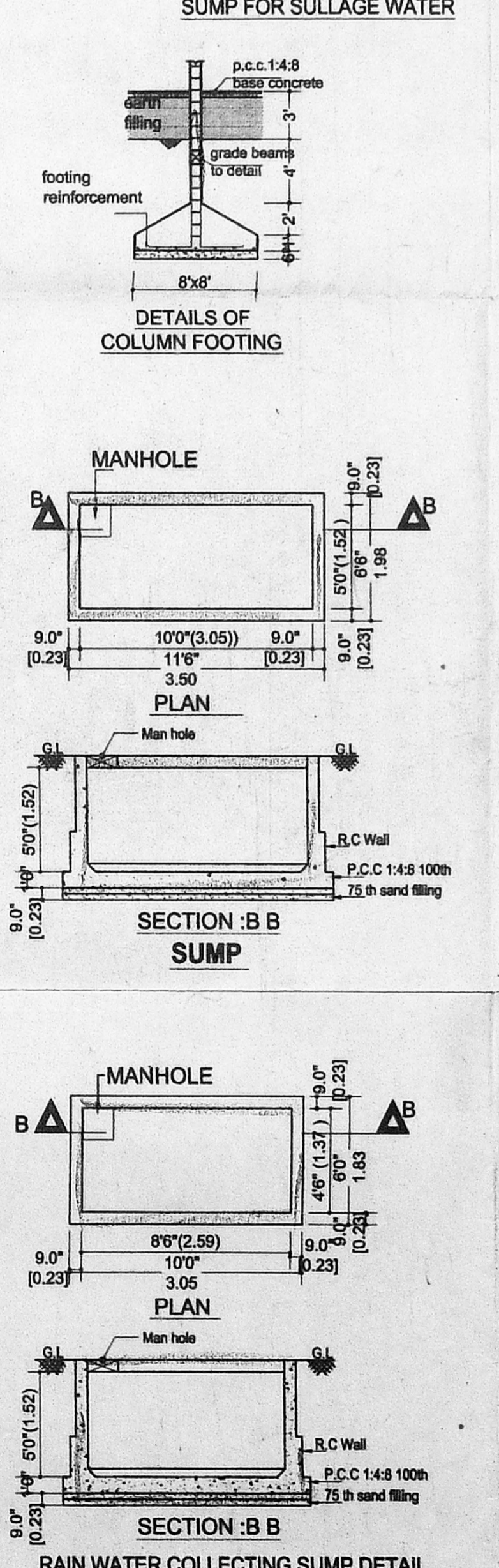

RAIN WATER COLLECTING SUMP DETAIL

DOOR		WINDOW		VENTILATOR	
D1 - DOOR	3'3"X7'0"	-0.99X2.13	W6 - DOOR	6'0"X4'0"	-1.82X1.22
D2 - DOOR	3'0"X7'0"	-0.91X2.13	W5 - WINDOW	5'0"X4'0"	-1.52X1.22
D3 - DOOR	2'6"X7'0"	-0.76X2.13	W4 - WINDOW	4'0"X4'0"	-1.22X1.22
W3 - WINDOW	3'0"X3'6"	-0.91X1.06	V - VENTILATOR	2'0"X2'6"	-0.60X0.76

AREA STATEMENT	
TOTAL PLOT AREA	4586.00 SQ.FT. / 435.50 SQ.M (as per patta)
AREA UNDER REFERENCE	4670.00 SQ.FT. / 434.01 SQ.M
FIRST FLOOR AREA	164.75 SQ.FT. / 15.31 SQ.M
SECOND FLOOR AREA	2273.86 SQ.FT. / 211.32 SQ.M
THIRD FLOOR AREA	2273.86 SQ.FT. / 211.32 SQ.M
TOTAL FLOOR AREA	6986.33 SQ.FT. / 649.27 SQ.M

COVERGE	48.16 %
F.S.I	1.49
CAR PARKING	PROVIDED(5x25m)-6 NOS

COLOUR INDEX	
PROPOSED	
BOUNDARY	
ROAD	

REFERENCE	
SCALE	= 1" = 8'0" (1 : 100)
DATE	= 11.08.2003
DRAWN	= Karthick / Harisma
File Name	= Sys3/D/Ramesh/V.L.B/F-Block...
CHECKED	= Ramesh / Harisma...

PROJECT TITLE	
PLAN SHOWING THE PROPOSED RESIDENTIAL BUILDING AT PLOT NO:783, OLD DOOR NO :141, NEW DOOR NO : 3,8 th STREET, " F " BLOCK, OLD S.NO :46(pt), T.S.NO : 59, BLOCK NO : 3, PERIYAKUDAL VILLAGE, ANNA NAGAR EAST EGMORE NUNGAMPAKKAM TALUK CHENNAI.	
Zone: 5, Div : 67	

OWNER	
A.V. [Signature]	

LICENSED SURVEYOR	
R. SELVAM, B.E. AMIE, C.Eng (I) A.I.E.E. Consulting Civil Engineer Chartered Engineer Approved Valuer & Licensed Surveyor, Class I Reg No. 600/2003-2004 Door No 11/17, Thiruvalluvar Salai, Madhavur East, Chennai-600 057. Ph. 26562050, Cell. 98412 82050 (GREEN CHANNEL FILE NOT APPLICABLE)	